

SITE SECTION A-A
Scale 1 : 500

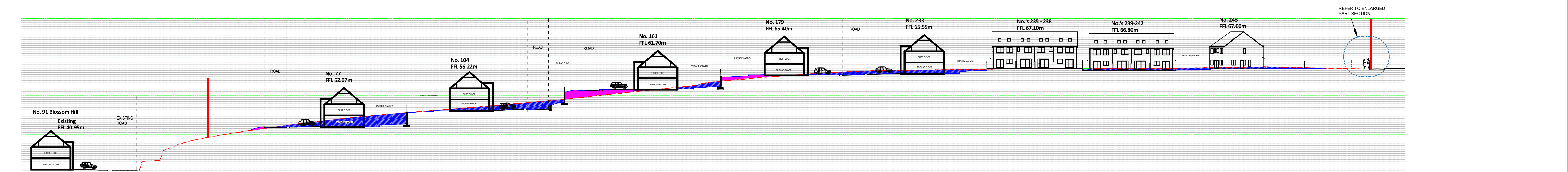

SITE SECTION B-B
Scale 1 : 500

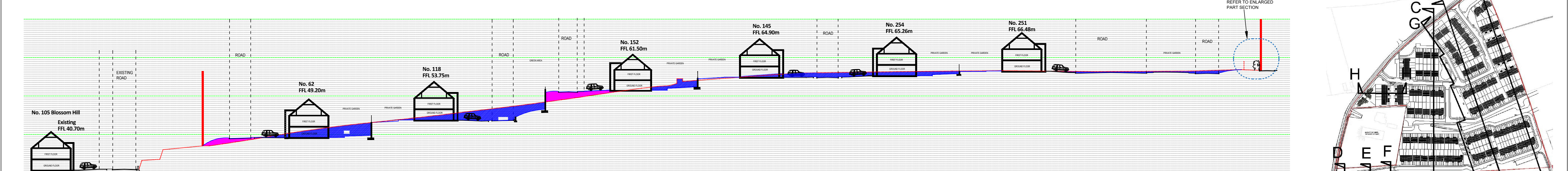

SITE SECTION C-C
Scale 1 : 500

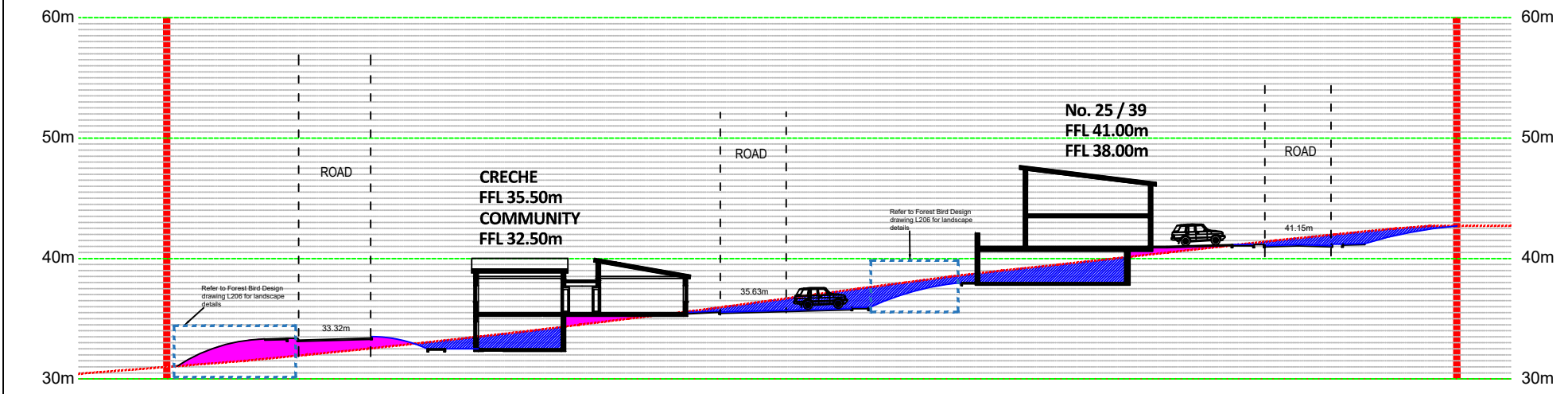
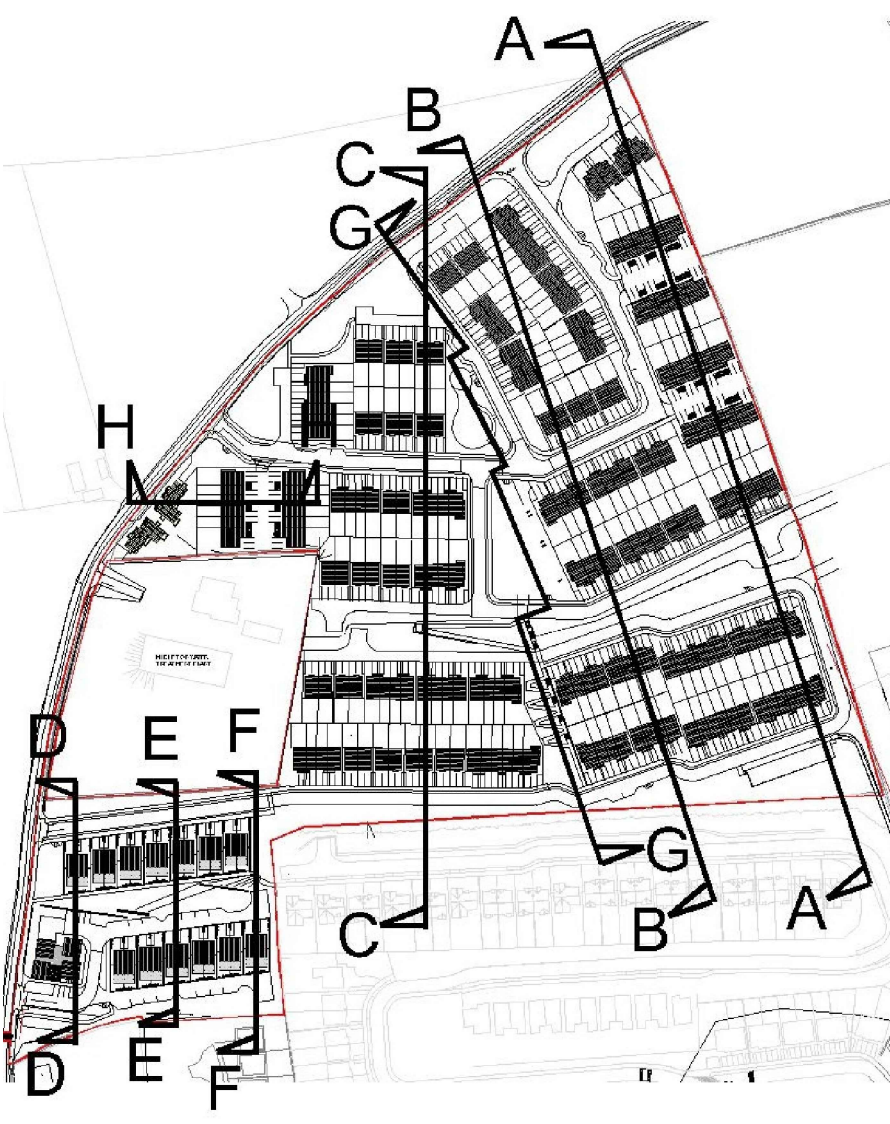

SITE SECTION D-D
Scale 1 : 500

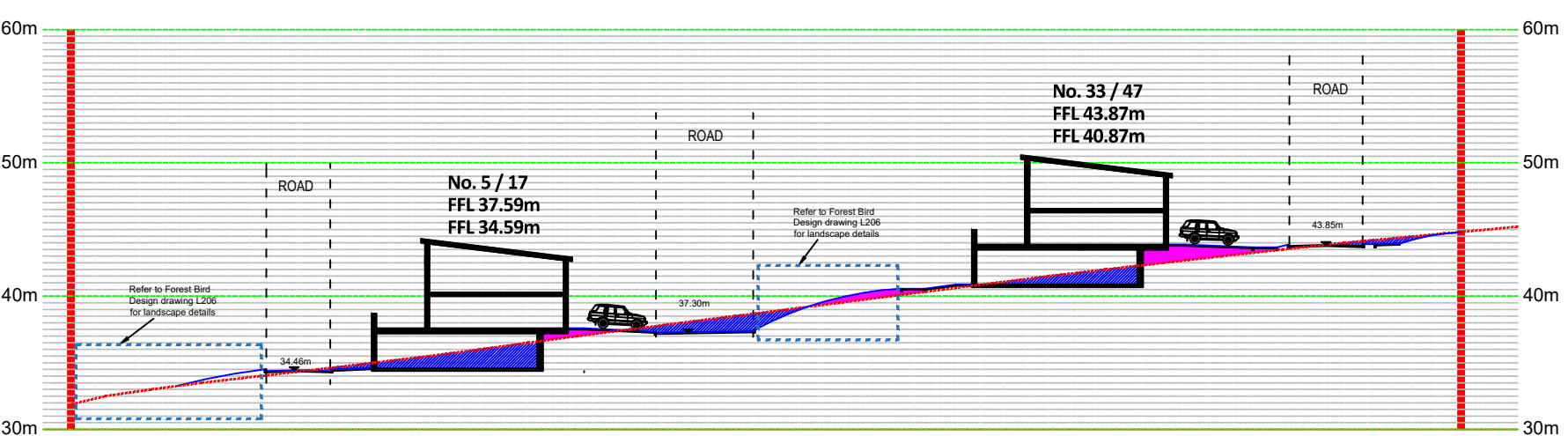

SITE SECTION E-E
Scale 1 : 500

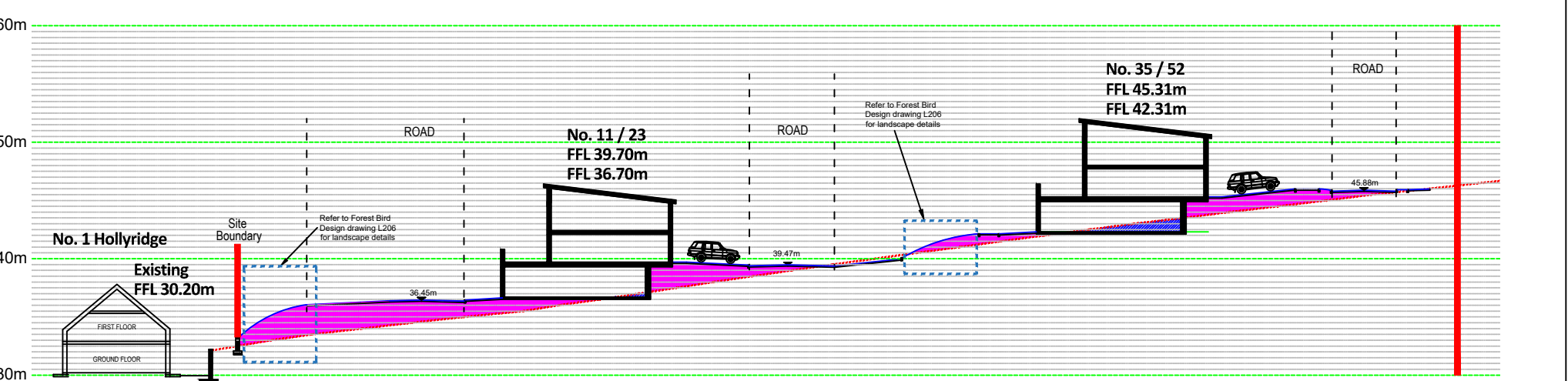

SITE SECTION F-F
Scale 1 : 500

Notes:

- This drawing is for the purpose of the stage indicated only - If in doubt ask.
- Do not scale, figured dimensions only to be taken.
- Engineer/Architect to be informed of any discrepancies before work proceeds.
- Contractor to check all dimensions and conditions on site before commencing works.
- Drawing to be read in conjunction with current Building Regulations.
- All components and materials to be installed fully in accordance with manufacturers instructions.

SITE BOUNDARY

EXISTING GROUND LEVEL

PROPOSED LEVELS

PROPOSED FILL

PROPOSED EXCAVATION

REFER TO ENLARGED SECTIONS
DRAWINGS 22/6372-P-1201 TO P-1219
AT SCALE 1:100

REFER TO DRAWING 22/6372-P-1110
FOR RETAINING WALL DETAILS

REFER TO DRAWING 22/6372-P-1211
FOR ESTATE ROAD DETAILS

Rev	Date	Description	Drawn	Chk'd
A	09-10-2023	ISSUED FOR PLANNING APPLICATION	JB	BOK/GF

BRIAN O KENNEDY & ASSOCIATES LTD
Engineers+Architects

Shannon House,
Church Road,
Douglas,
Co Cork

Tel: 021-4999854
Fax: 021-4999464
Email: info@bok.ie
Web: www.bok.ie

ENGINEERING | ARCHITECTURE | ASSIGNED CERTIFIERS
FIRE CERTIFICATES | DAC | PRQP | CONSERVATION

GENERAL NOTE:
This drawing is the property of Brian O'Kennedy & Associates.
Copyright is reserved. The drawing shall not be copied, reproduced or
otherwise used without the consent of Brian O'Kennedy & Associates.

Drawing Status:
LRD PLANNING APPLICATION

Client: CASTLE ROCK HOMES MIDLETON LTD.

Project: RESIDENTIAL DEVELOPMENT - BROOMFIELD MIDLETON

Drawing: PROPOSED SITE SECTIONS OVERVIEW
A-A, B-B, C-C, D-D & E-E

Drawing number:
22/6372-P-1200

Rev:
A

Drawn/Chk'd:
JB GF

CastleRock Homes