

SITE SECTION B-B
Scale 1 : 500

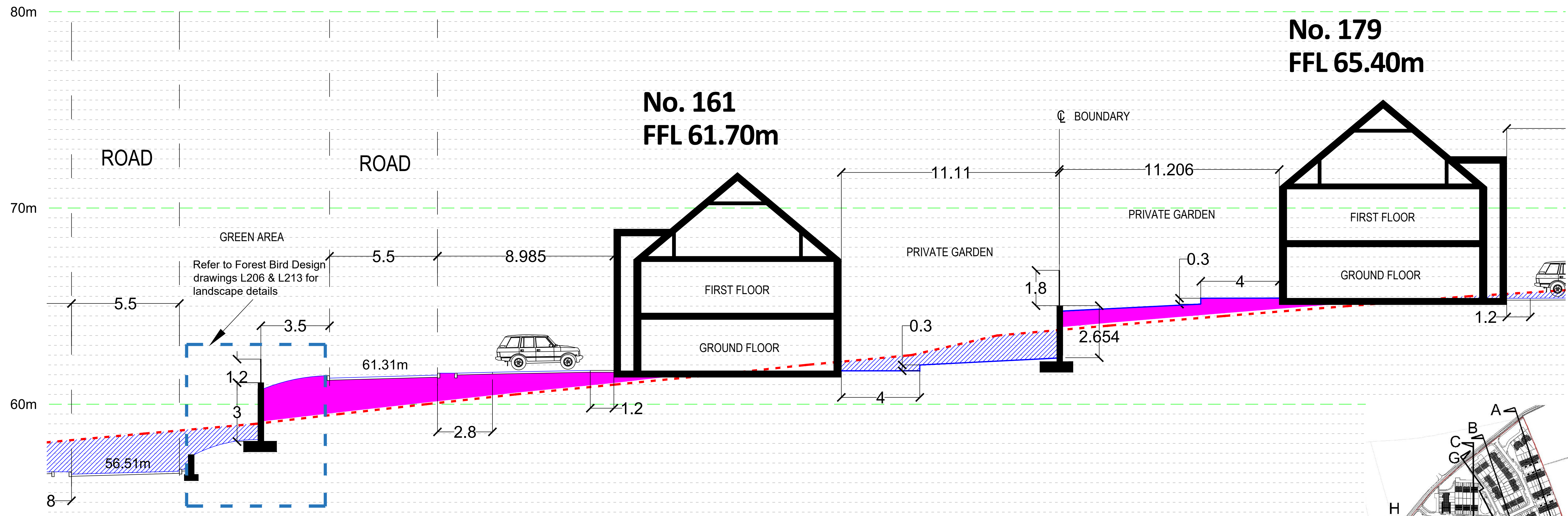

SITE SECTION B-B (part 3)
Scale 1 : 100

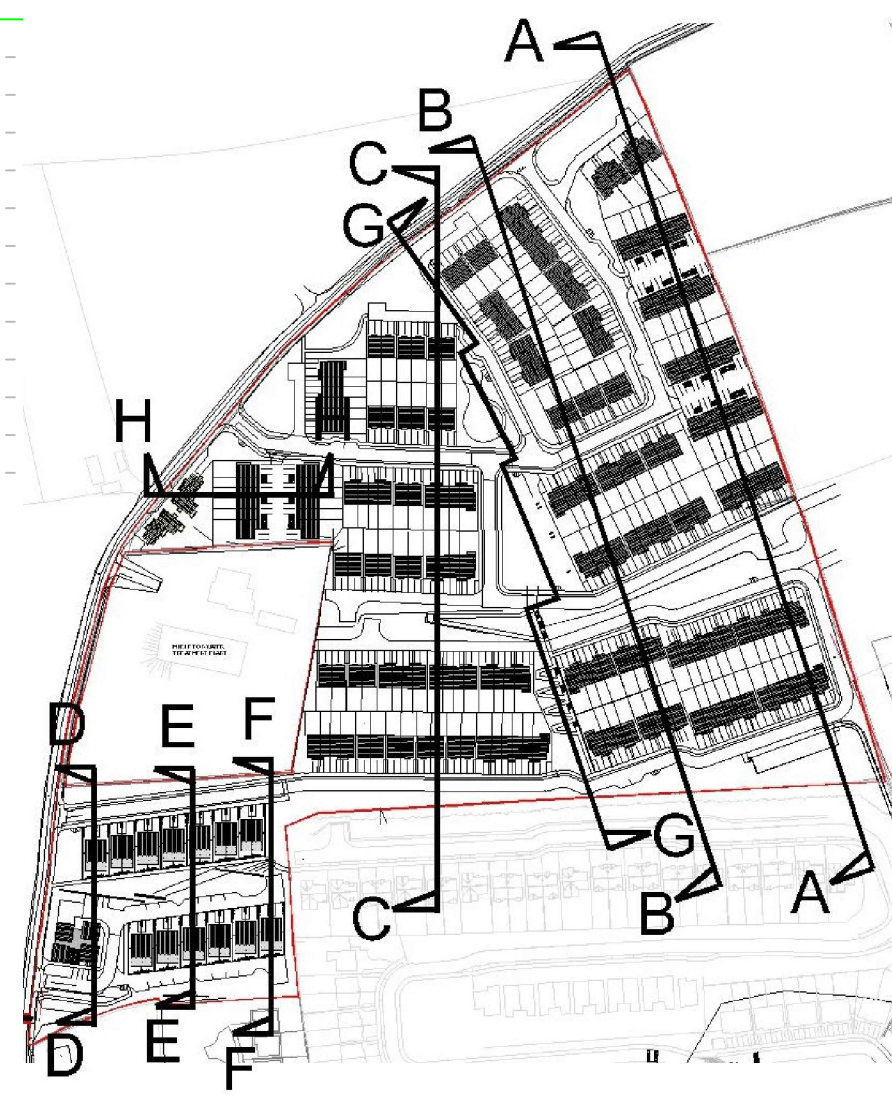

Notes:

- This drawing is for the purpose of the stage indicated only. - If in doubt ask.
- Do not scale, figured dimensions only to be taken.
- Engineer/Architect to be informed of any discrepancies before work proceeds.
- Contractor to check all dimensions and conditions on site before commencing works.
- Drawing to be read in conjunction with current Building Regulations.
- All components and materials to be installed fully in accordance with manufacturers instructions.

Legend:

- SITE BOUNDARY
- EXISTING GROUND LEVEL
- PROPOSED LEVELS
- PROPOSED FILL
- PROPOSED EXCAVATION

REFER TO DRAWING 22/6372-P-1200 FOR OVERVIEW OF SITE SECTIONS

REFER TO DRAWING 22/6372-P-1110 FOR RETAINING WALL DETAILS

Rev	Date	Description	Drawn	Chk'd
A	09-10-2023	ISSUED FOR PLANNING APPLICATION	JB	BOK/GF

BRIAN O'KENNEDY & ASSOCIATES LTD
ENGINEERS & ARCHITECTS

Shannon House,
Church Road,
Douglas,
Co. Cork

Tel: 021-4899554
Fax: 021-4899454
Email: info@bok.ie
Web: www.bok.ie

ENGINEERING | ARCHITECTURE | ASSIGNED CERTIFIERS
FIRE CERTIFICATES | DMC | PSOP | CONSERVATION

GENERAL NOTE:
This drawing is the property of Brian O'Kennedy & Associates.
Copyright is reserved. The drawing shall not be copied, reproduced or
otherwise used without the consent of Brian O'Kennedy & Associates.

Drawing Status:
LRD PLANNING APPLICATION

Client: CASTLE ROCK HOMES MIDLETON LTD.

Project: RESIDENTIAL DEVELOPMENT - BROOMFIELD MIDLETON

Drawing: PROPOSED SITE SECTION B-B (PART 3)

Drawing number:
22/6372-P-1209

Rev: A
JB
GF

Date: 03-01-2023
Scale: 1:100 @ A1