

**SITE SECTION G-G**  
Scale 1 : 500

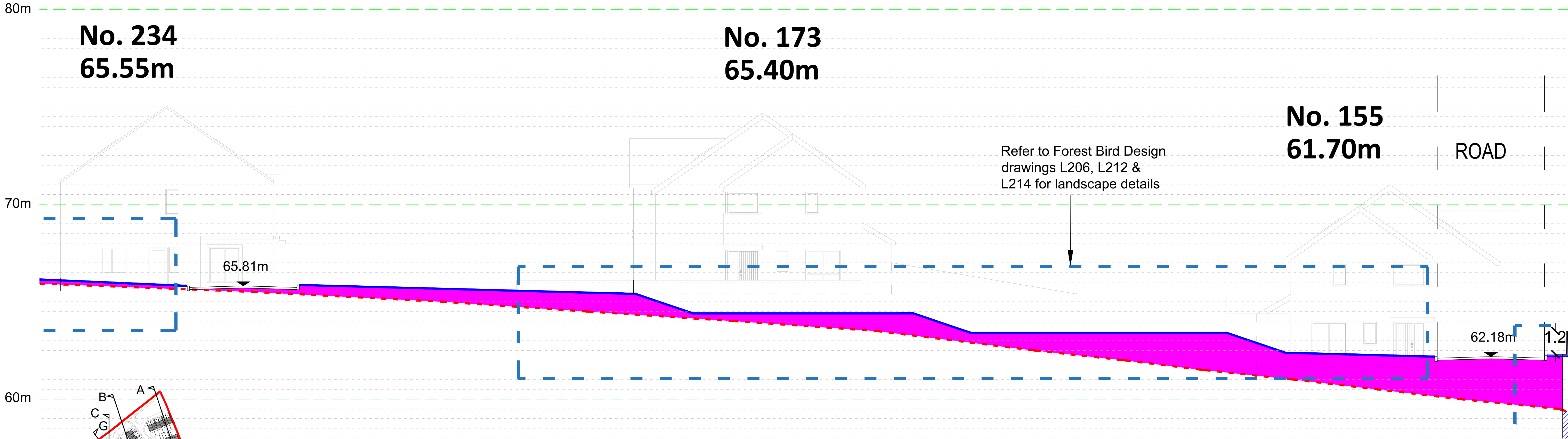

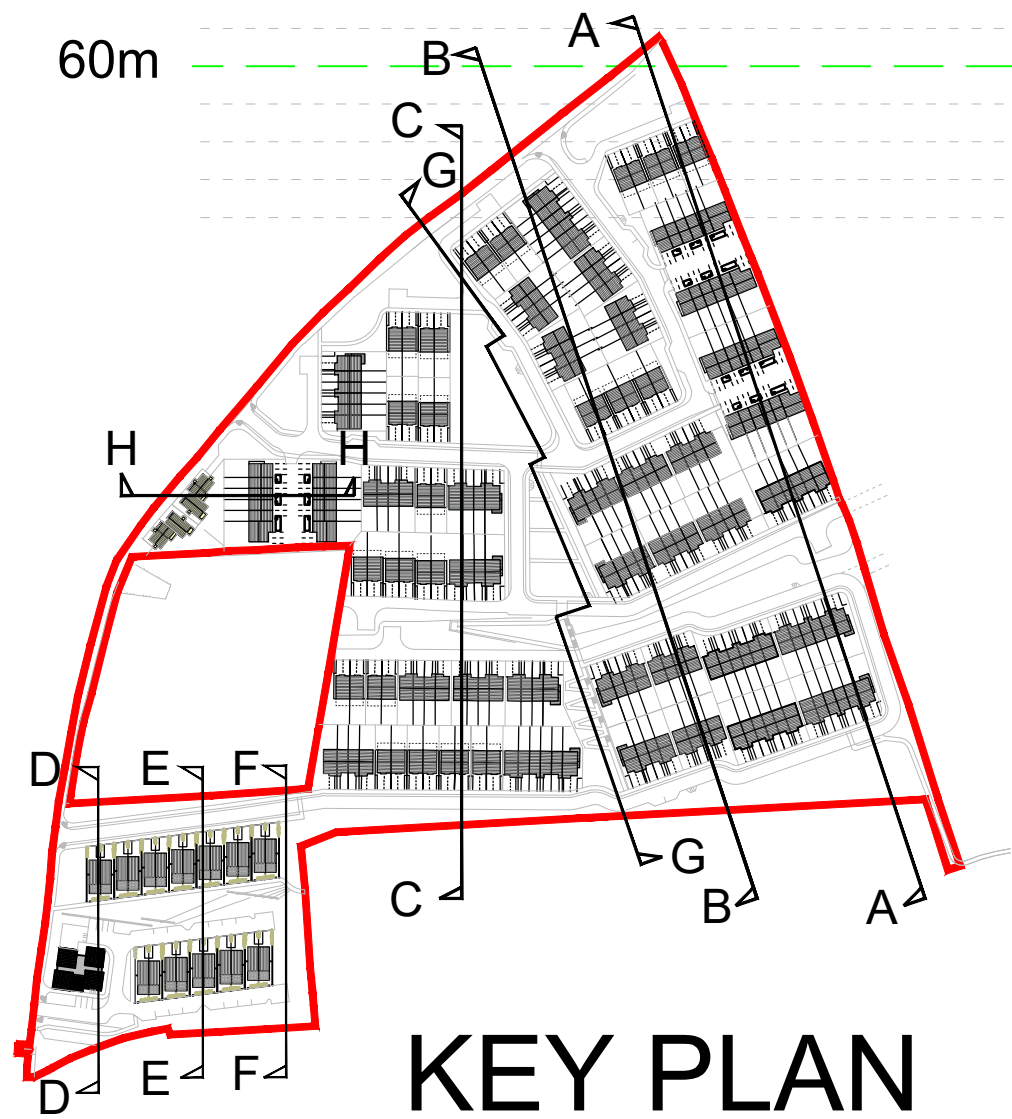

**SITE SECTION G-G (part 3)**  
Scale 1 : 100



**KEY PLAN**

**Notes:**

1. This drawing is for the purpose of the stage indicated only. - If in doubt ask.
2. Do not scale, figured dimensions only to be taken.
3. Engineer/Architect to be informed of any discrepancies before work proceeds.
4. Contractor to check all dimensions and conditions on site before commencing works.
5. Drawing to be read in conjunction with current Building Regulations.
6. All components and materials to be installed fully in accordance with manufacturers instructions.

-  SITE BOUNDARY
-  EXISTING GROUND LEVEL
-  PROPOSED LEVELS

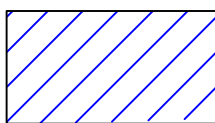
-  PROPOSED FILL
-  PROPOSED EXCAVATION

REFER TO DRAWING 22/6372-P-1110  
FOR RETAINING WALL DETAILS

| Rev | Date       | Description                     | Drawn | Chk'd  |
|-----|------------|---------------------------------|-------|--------|
| A   | 09-10-2023 | ISSUED FOR PLANNING APPLICATION | JB    | BOK/GF |
| B   | 27-02-2024 | ISSUED FOR FURTHER INFORMATION  | G.F.  | BOK    |
|     |            |                                 |       |        |
|     |            |                                 |       |        |
|     |            |                                 |       |        |
|     |            |                                 |       |        |
|     |            |                                 |       |        |
|     |            |                                 |       |        |
|     |            |                                 |       |        |

**BRIAN O'KENNEDY & ASSOCIATES LTD**  
ENGINEERS • ARCHITECTS

Shannon House,  
Church Road,  
Douglas,  
Co. Cork

Tel: 021-4899854  
Fax: 021-4899854  
Email: info@bok.ie  
Web: www.bok.ie

ENGINEERING | ARCHITECTURE | ASSIGNED CERTIFIERS  
FIRE CERTIFICATES | DMC | PROSP | CONSERVATION

GENERAL NOTE:  
This drawing is the property of Brian O'Kennedy & Associates.  
Copyright is reserved. The drawing shall not be copied, reproduced or  
otherwise used without the consent of Brian O'Kennedy & Associates.

**CastleRock Homes**

Drawing Status:  
**LRD PLANNING APPLICATION**

Client: CASTLE ROCK HOMES MIDLETON LTD.

Project: RESIDENTIAL DEVELOPMENT - BROOMFIELD MIDLETON

Drawing: PROPOSED SITE SECTION G-G (PART 3)

Drawing number:  
**22/6372-P-1222**

Rev: **B** Drawn: **JB** Chk'd: **GF**

Date: 03-01-2023  
Scale: 1:100 @ A1