

STREET ELEVATION B (part 1)

Scale 1 : 200

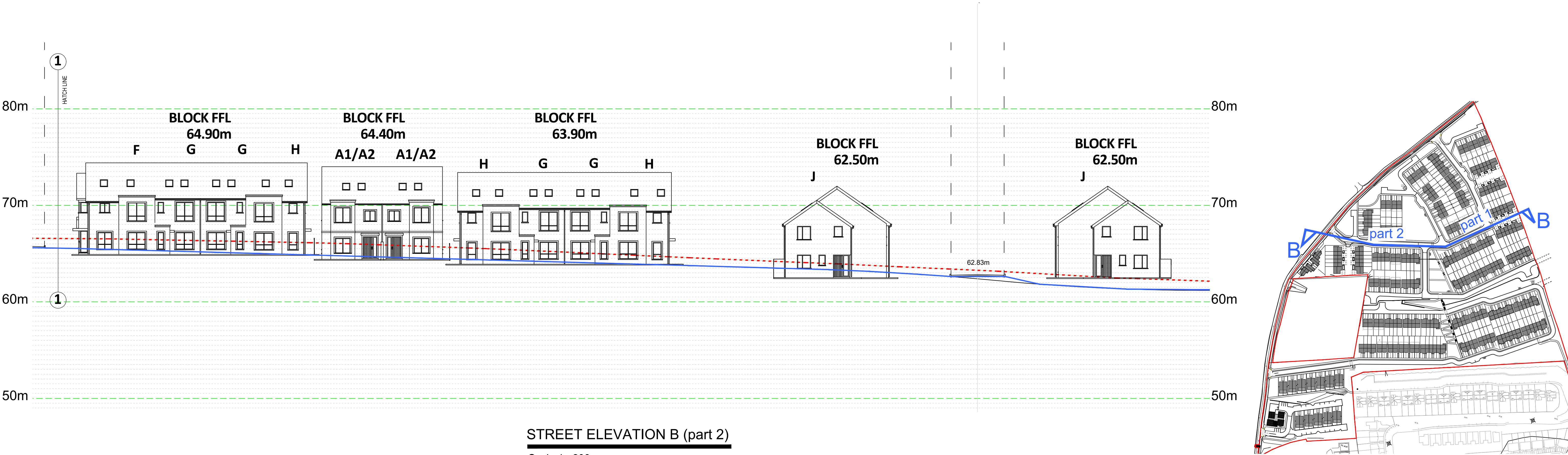

STREET ELEVATION B (part 2)

Scale 1 : 200

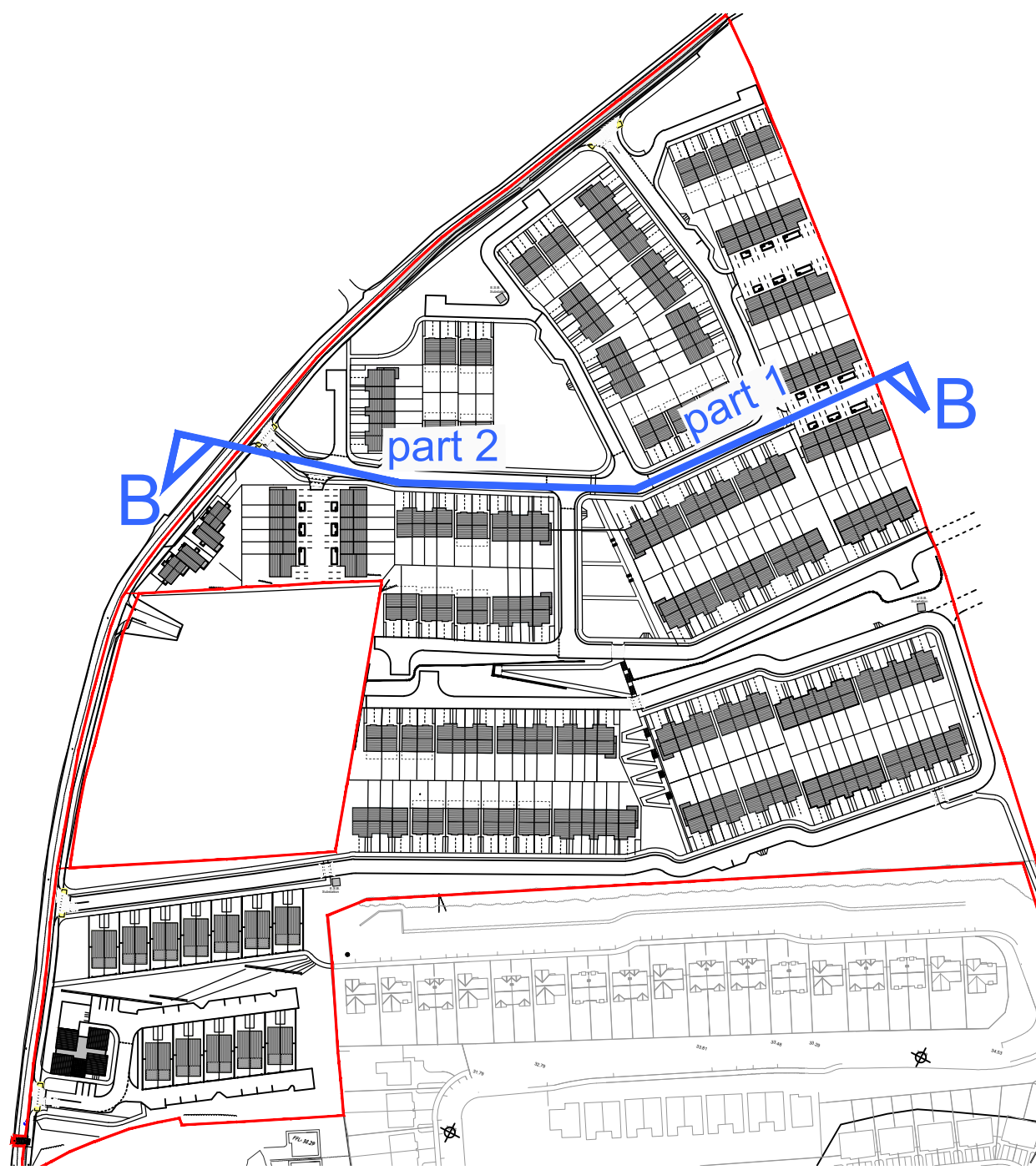

KEY PLAN

Scale 1 : 2500

CastleRock Homes

Notes:

1. This drawing is for the purpose of the stage indicated only. - If in doubt ask.
2. Do not scale, figured dimensions only to be taken.
3. Engineer/Architect to be informed of any discrepancies before work proceeds.
4. Contractor to check all dimensions and conditions on site before commencing works.
5. Drawing to be read in conjunction with current Building Regulations.
6. All components and materials to be installed fully in accordance with manufacturers instructions.



EXISTING GROUND LEVEL



PROPOSED ROAD LEVEL



SITE BOUNDARY

Rev	Date	Description	Drawn	Chk'd
A	09-10-2023	ISSUED FOR PLANNING APPLICATION	JB	BOK/GF
B	27-02-2024	ISSUED FOR FURTHER INFORMATION	SM	BOK/GF

**BRIAN O'KENNEDY & ASSOCIATES LTD**  
ENGINEERING & ARCHITECTURE  
Shannon House,  
Church Road,  
Douglas,  
Co. Cork

Tel: 021-4899854  
Fax: 021-4899454  
Email: info@bok.ie  
Web: www.bok.ie

ENGINEERING | ARCHITECTURE | ASSIGNED CERTIFIERS  
PURE CERTIFICATES | DAC | PSDP | CONSERVATION

GENERAL NOTE:  
This drawing is the property of Brian O'Kennedy & Associates.  
Copyright is reserved. The drawing shall not be copied, reproduced or  
otherwise used without the consent of Brian O'Kennedy & Associates.

Drawing Status:	
LRD PLANNING APPLICATION	
Client: CASTLE ROCK HOMES MIDLETON LTD.	
Project: RESIDENTIAL DEVELOPMENT - BROOMFIELD MIDLETON	
Drawing: PROPOSED STREET ELEVATION B (PART 1 & 2)	Date: 18/09/2023 Scale: 1:200 @ A1
Drawing number: 22/6372-P-1232	Rev: B Drawn: JB Chk'd: GF