

STREET ELEVATION K (part 1)
Scale 1 : 200

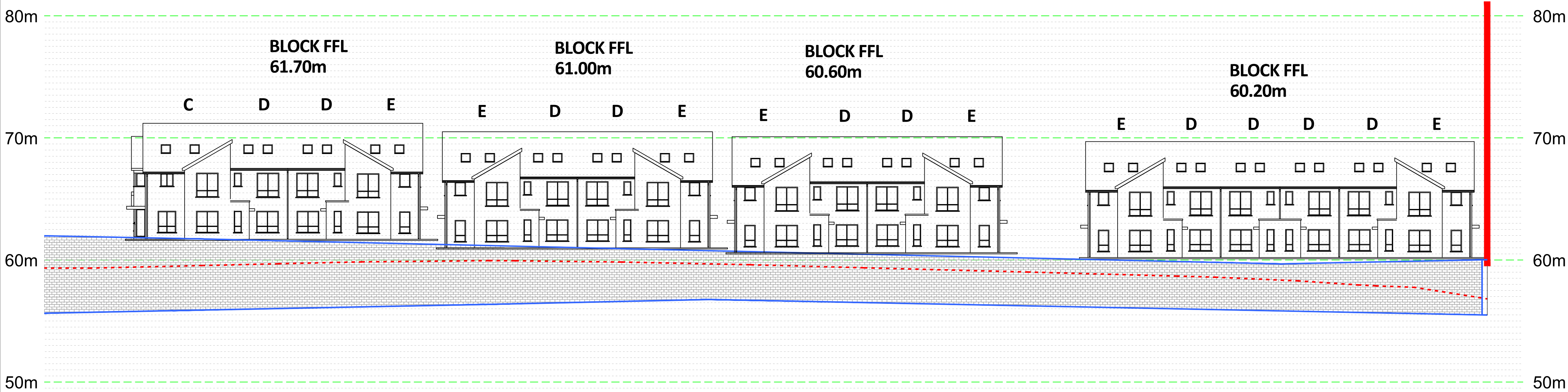

STREET ELEVATION K (part 2)
Scale 1 : 200

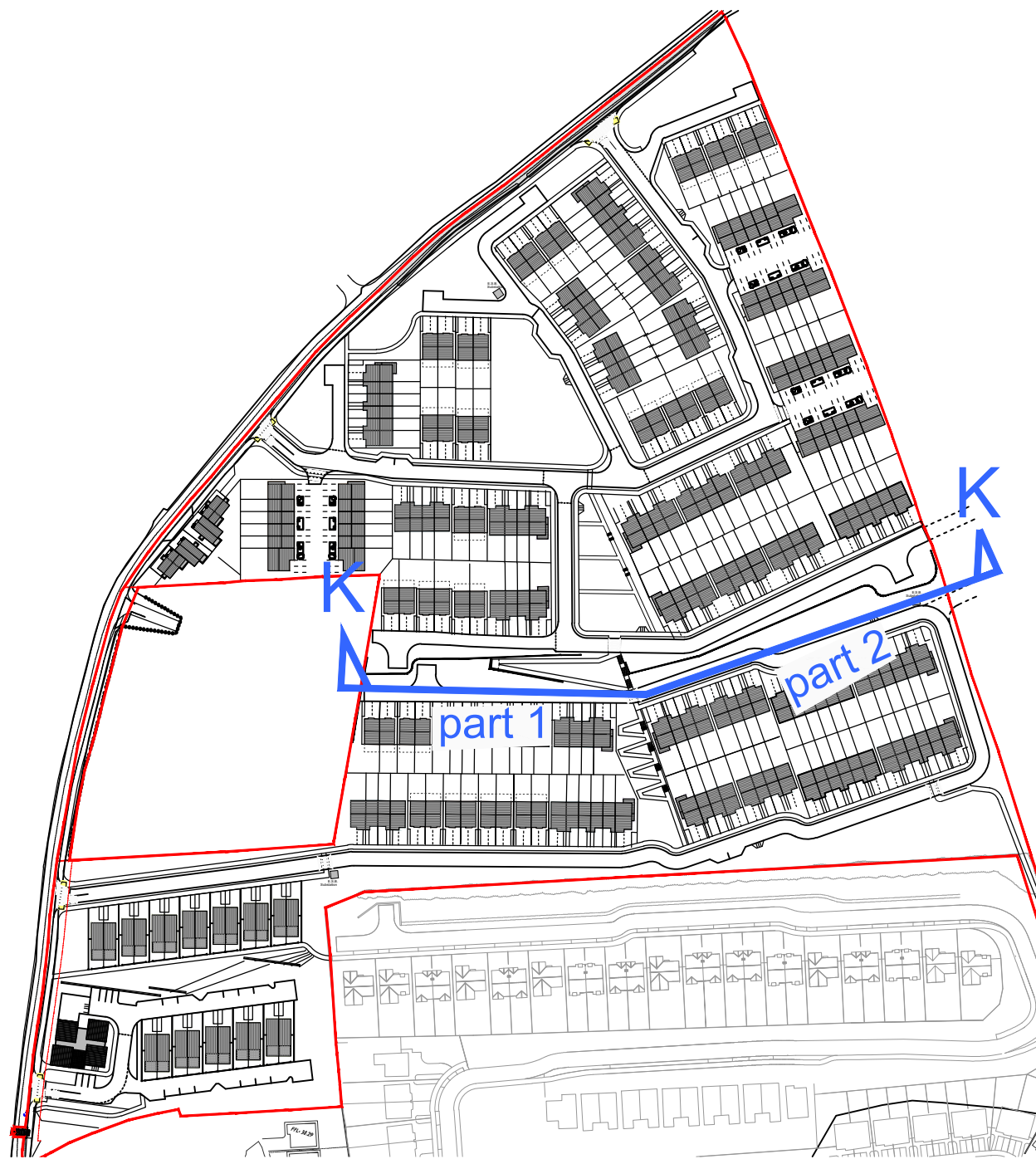

KEY PLAN
Scale 1 : 2500



Notes:

1. This drawing is for the purpose of the stage indicated only. - If in doubt ask.
2. Do not scale, figured dimensions only to be taken.
3. Engineer/Architect to be informed of any discrepancies before work proceeds.
4. Contractor to check all dimensions and conditions on site before commencing works.
5. Drawing to be read in conjunction with current Building Regulations.
6. All components and materials to be installed fully in accordance with manufacturers instructions.

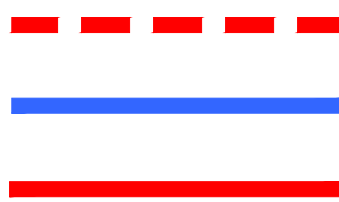

EXISTING GROUND LEVEL
PROPOSED ROAD LEVEL
SITE BOUNDARY

Rev	Date	Description	Drawn	Chk'd
A	09-10-2023	ISSUED FOR PLANNING APPLICATION	JB	BOK/GF

**BRIAN O'KENNEDY & ASSOCIATES LTD**
ENGINEERS I ARCHITECTS I PLANNERS I DESIGNERS
Shannon House,
Church Road,
Douglas,
Co Cork

Tel: 021-4899854
Fax: 021-4899854
Email: info@bok.ie
Web: www.bok.ie

**ENGINEERS IRELAND**
ENGINEERING I ARCHITECTURE I ASSIGNED CERTIFIERS
DINE CERTIFICATES I DAC I PSOP I CONSERVATION

GENERAL NOTE:
This drawing is the property of Brian O'Kennedy & Associates.
Copyright is reserved. The drawing shall not be copied, reproduced or
otherwise used without the consent of Brian O'Kennedy & Associates.

Drawing Status: LRD PLANNING APPLICATION	
Client: CASTLE ROCK HOMES MIDLETON LTD.	
Project: RESIDENTIAL DEVELOPMENT - BROOMFIELD MIDLETON	
Drawing: PROPOSED STREET ELEVATION K RETAINING WALL TYPE 4	Date: 03/01/2023 Scale: 1:200 @ A1
Drawing number: 22/6372-P-1237	Rev: A Drawn: JB Chk'd: GF